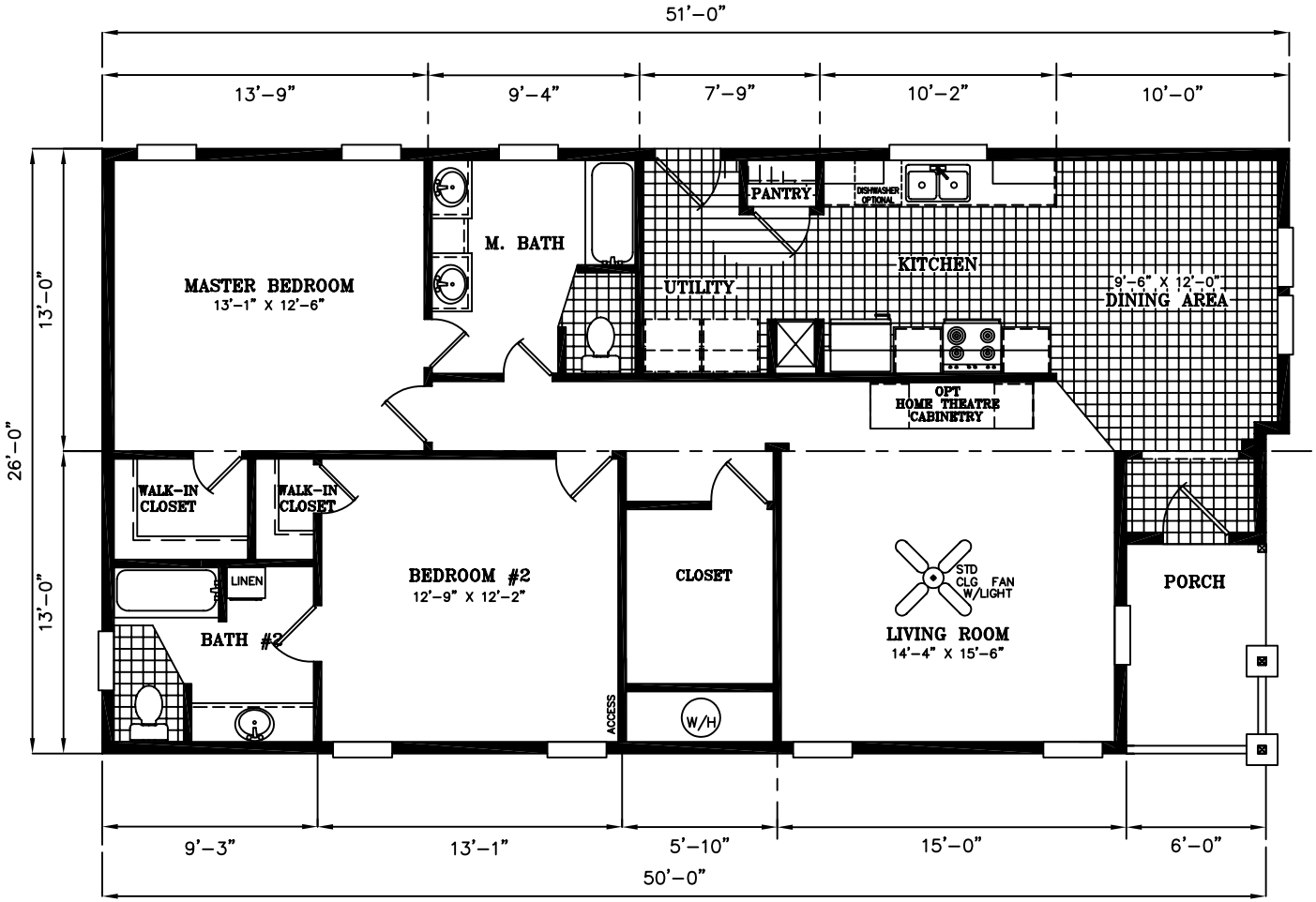

ORLEANS

ScotBilt HOMES, INC.
P.O. BOX 1189
WAYCROSS, GA. 31503

DRAWING NO.
285022ORL

DATE: XXXXX

28' x 54'
3 BEDROOM
2 BATH

LAST MODEL REVISION DATE: N/A

SALEABLE DRAWING (SDD–11.00)